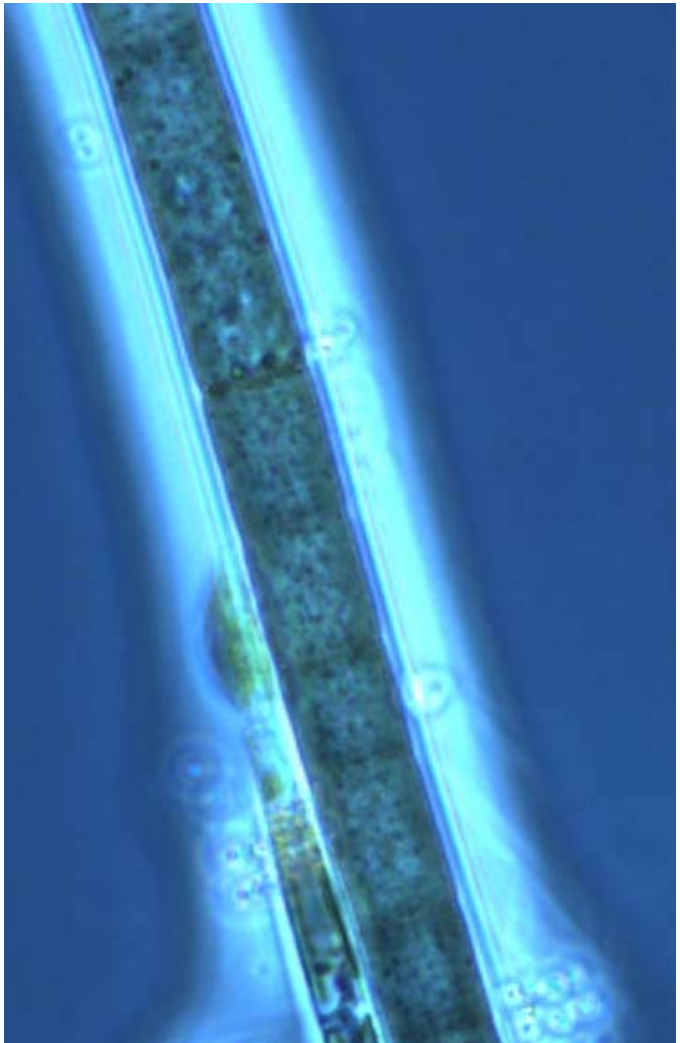

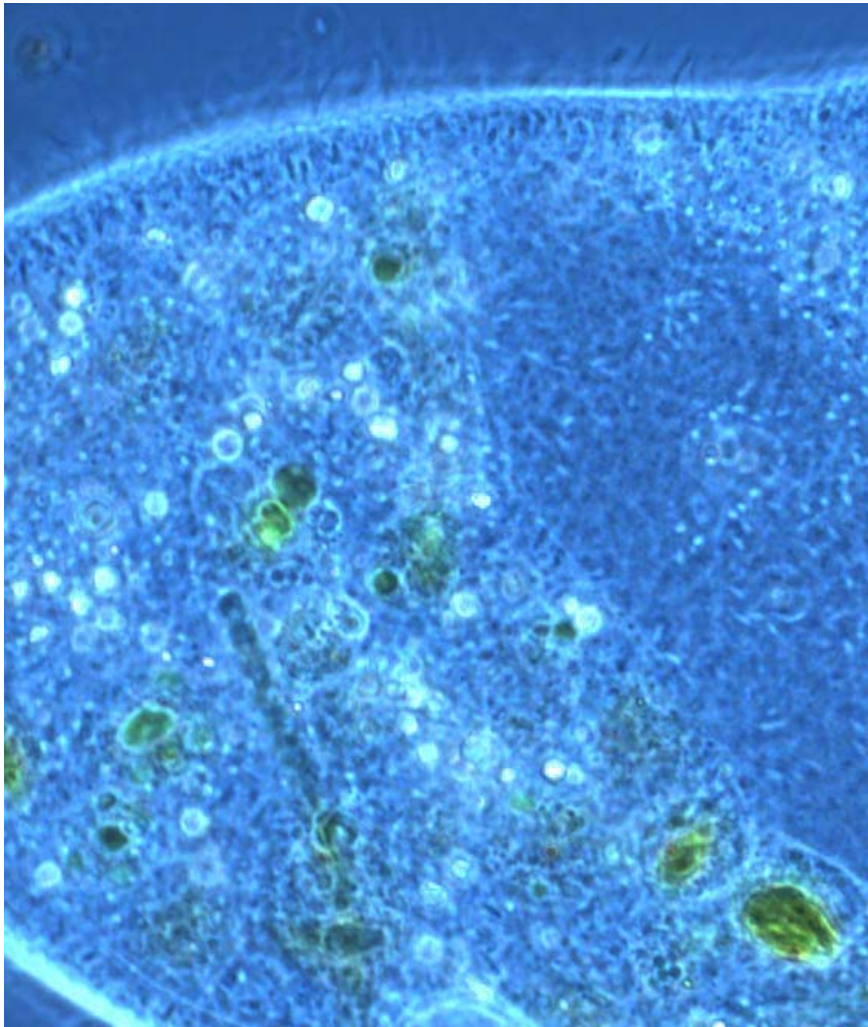

n

y